

Ealing Art Trail 2023

Free entry to 72 Open Studios
Two weekends of art and discovery

9-10 & 16-17 September

Saturday & Sunday 11am-6pm

BEAT
BOROUGH OF EALING ART TRAIL

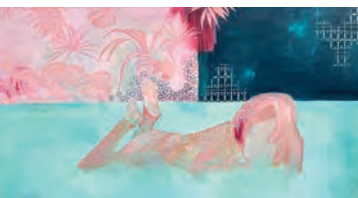
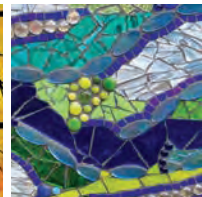

   EalingBeat

www.ealingbeat.org.uk

**COLIN
BIBRA**

Sales, Lettings, Estate and Block Management

With over 35 years' experience Managing,
Selling and Letting properties in Ealing, we have
unrivalled local knowledge and connections.

DISCOVER MORE... www.colinbibra.com



Buying



Selling



Valuation



Lettings



Management



Two weekends to discover, browse and buy local art!

9-10 & 16-17 September

Welcome to the 2023 Ealing Art Trail, with over 200 artists showcasing and selling their work in 72 venues across the borough of Ealing.

Entry is free and artists will be happy to chat with you about their work and possibly give a demonstration of their working techniques and methods.

This guide has five maps to help you plan your visits. Each venue will have distinctive banners and balloons outside to enable you to identify the open studios, whether they be in houses, studios or exhibition spaces in churches, hotels, theatres, shops or cafes.

- **Please check the opening times at the bottom of each entry as some venues are not open for all the standard times and/or dates**
- Check the website STOP PRESS for any recent unforeseen changes
- Check CPZ parking restrictions on www.ealing.gov.uk
- Disability access and venues taking credit cards are indicated on each entry. Look for the credit card icon, otherwise make sure you take cash.

**Wherever you go, whoever you meet, whatever you discover,
have a wonderful few days and enjoy our local art.**

BEAT
BOROUGH OF EALING ART TRAIL



**Get interactive
with the BEAT
mobile app
Scan here!**

Index



Studios 1-13



Studios 14-34



Studios 35-49



Studios 50-62



Studios 63-72

The Art Trail

The Art Trail is divided into five sections with separate maps.

Opening times and wheelchair access varies with each studio.

Venues taking credit cards are indicated on the entries.

To avoid disappointment, before you set out, do make sure you have carefully checked the opening days and times of your chosen venues.

Also, please check the website [Stop Press](http://www.ealingbeat.org.uk) for any recent changes.

www.ealingbeat.org.uk

[f](https://www.facebook.com/ealingbeat) [i](https://www.instagram.com/ealingbeat) [t](https://www.tiktok.com/@ealingbeat) EalingBeat

- 31+ 3 Arty Girls
- 27+ 4020 Art Group
- 62+ Abelard Art
- 69+ ACAVA Studios
- 71+ ActOne Cinema
- 69+ Aida, Emiko ACAVA Studios
- 54+ Al-Sikab, Aasem Ealing LIP
- 34+ Alsalti, Shireen Hanwell Pottery
- 28+ Ange B Designs
- 6+ Angela & Neera
- 11+ Angle, Zoe WLAF
- 69+ Antram, Pauline ACAVA Studios
- 30 Aracil, Maria Antonia
- 6+ Aresti, Angela Angela & Neera
- 25+ Arnold-Foster, Jane EHHPS
- 71+ Aslam, Safia
- 28+ Astbury, Gail

Please check opening times at the bottom of each entry
as some studios are not open at all times or on all dates



- | | | |
|--|--|---|
| 26+ Atanasova, Emiliya | 54+ Boisot, Dorota Ealing LIP | 28+ Clay Evolution |
| 58+ Atelier Zorro | 56+ Boston Manor Hub | 22 Clifton, Riley |
| 34+ Battocci, Kazuko
Hanwell Pottery | 36 Bottlebee | 35+ Coates, Debbie |
| 11+ Badenoch, Amelia WLAF | 56+ Boydell, Diana
Ealing Art Group | 1 Collier, Stephen |
| 54+ Baker, Jonny Ealing LIP | 4+ Bramwell-Jones, Robert | 27+ Cookson, Gordon |
| 58+ Barreto, Lynette Juliet | 25+ Braybrook, Diana | 27+ Corbett, Claire
4020 Group |
| 54+ Bellingier, Chris Ealing LIP | 10+ Brennan, Madeleine | 66 Cottingham, David |
| 55 Bennani, Assia | 27+ Brewer, Penny
4020 Group | 56+ Courtenay-Dunn, Alison
Ealing Art Group |
| 34+ Berkeley, Juliette
Hanwell Pottery | 70+ Burrows, Tim
SOAP SUD ARTISTS | 48+ Cox, James
Willow Woodcrafts |
| 54+ Berndt, Angelika
Ealing LIP | 56+ Busby, Celia
Ealing Art Group | 23 Critcher, Naomi |
| 34+ Berry, Julia
Hanwell Pottery | 28+ Caley, Vivienne | 25+ Crossick, Alison |
| 13+ Bharadwaj, Shalini | 28+ Caley, Tom | 28+ Croxford, Lee |
| 25+ Bhayani, Shetal | 61 Catford, Mana | 46 Dace, Bronwen |
| 5+ Blake Adams, Hilary | 69+ Chidambaram, Suchi
ACAVA Studios | 19 Dalby, Joanna |
| 54+ Blondin Park | | 33 Das, Iti |
| | | 25+ de Gromoboy, Denise |

Index

- 25+ Deveney, Gabrielle
- 71+ Dillon, Mandeep
- 65 Double Tree Hilton
- 25+ Durack, Dennis
EHPS
- 56+ Duszynska, Wanda
Ealing Art Group
- 56+ Duszynski, Penny
Ealing Art Group
- 34+ Dwyer, Sarah
Hanwell Pottery
- 25+ Ealing and Hampshire
House Photographic
Society EHPS
- 56+ Ealing Art Group
- 54+ Ealing LIP
- 57 Ebdon, Alex
- 28+ Edge, Zelide
Clay Evolution
- 35+ Elverd, Abigail
Hanwell Artists
- 56+ Elvin, Brenda
- 34+ Emsley, Joanna
Hanwell Pottery
- 4+ ENNÈ ARTIST
- 69+ Eyedetic ACAVA Studios
- 54+ Fallek, Carolyn
Ealing LIP
- 62+ Fawcett, Sandra
Abelard Art
- 58+ Fenaantiart
- 59+ Fever, Eric
Fever Collective
- 59+ Fever, Amelia
Fever Collective
- 59+ Fever Collective
- 56+ Filbey, Peter
Ealing Art Group
- 54+ Flock, Brigitee Ealing LIP
- 34+ Foreman, Jackie
Hanwell Pottery
- 34+ Fuller, Emily
Hanwell Pottery
- 37 Gabriel, Brenda
- 34+ Gadd, Karin
Hanwell Pottery
- 34+ Giroux, Jennifer
Hanwell Pottery
- 28+ glitterylilac
- 71+ Goatwings Art
- 45 Goldsobel, Vicky
- 4+ Goodden, Juliet
- 28+ Goodlake, George
- 8 Griffith, Iryna
- 72 Guerra, Julio
- 70+ Hammill, Vip
SOAP SUD ARTISTS

Please check opening times at the bottom of each entry
as some studios are not open at all times or on all dates



- | | | | | | |
|-----|------------------------------------|-----|--|-----|--|
| 20+ | Hanmer, Ruth | 27+ | Jones, Maggie
4020 Group | 70+ | Lawson, Pam
SOAP SUD ARTISTS |
| 35+ | Hanwell Artists | 51 | Jones, Nancy | 35+ | Le Rougetel, Maggie
Hanwell Artists |
| 34+ | Hanwell Community
Centre | 25+ | Jorgensen, Mark | 35+ | Le Rougetel, Tim
Hanwell Artists |
| 35+ | Hanwell Community
Library | 26+ | Jorgensen, Barbara | 25+ | Leach, Annie |
| 34+ | Hanwell Pottery | 10+ | Joshi, Ranmi | 10+ | Lear, Annabel |
| 42 | Haskett, Daniel | 10+ | Kang, Rina | 24+ | Lemaire, Neil |
| 29+ | Helle, Karen | 13+ | Kapoor, Riecha | 54+ | Lestari, Melissa
Ealing LIP |
| 63+ | Hellett, Martha | 58+ | Kelsall, Lucy | 56+ | Letchimanan, Nava
Ealing Art Group |
| 38 | Heyes, Susie | 27+ | King, Mary
4020 Group | 59+ | Lister, Maralyn
Fever Collective |
| 34+ | Hicks, Tim Hanwell Pottery | 43+ | King, Mary
Muriel's Maggie | 27+ | Loach, Elizabeth
4020 Group |
| 48+ | Hillman, Toby
Willow Woodcrafts | 34+ | Kiraz, Carolyn
Hanwell Pottery | 62+ | Loftus, Tony
Abelard Art |
| 27+ | Holton, Geraldine
4020 Group | 50+ | Knight, Sarah | | |
| 16 | Howe, Elaine | 15 | Kondo, Kumiko | | |
| 20+ | JenHen Designs | 25+ | Krynska, Kasia
The Questors Theatre | | |
| 27+ | Johns, Alison 4020 Group | | | | |

Index

- 18+ London School of Film, Media and Design UWL
- 26+ Losa Lou Ceramics
- 28+ Loxton, Jon
- 11+ Lyons, Morgane WLAf
- 4+ Madar, Komal
- 54+ Malcom, Ray Ealing LIP
- 27+ Margolin, Soyeun 4020 Group
- 25+ Marker, Carla The Questors Theatre
- 25+ Marker, Alex The Questors Theatre
- 5+ Marmion, Maggi
- 68 Martin, Philip Michael
- 25+ Mason, Kristin EHHPS
- 25+ Mason, Paul EHHPS
- 54+ McAllister, Frankie Ealing LIP
- 54+ McDonnell, Sean Ealing LIP
- 34+ McGovern, Clare Hanwell Pottery
- 11+ Meredith, Andrew WLAf
- 60 Miletskii, Dmitri
- 2+ MindFood's Naturally Creative Art Group
- 11+ Minor, Elliot WLAf
- 54+ Misra, Arun Ealing LIP
- 54+ Moosavi, Ali Ealing LIP
- 54+ Moseley, Richard Ealing LIP
- 35+ Moulding, Lynne
- 43+ Muriel's Maggie
- 49+ Murtagh, Maria
- 41 Nandha, Manu
- 28+ Nandhra, Amarjeet K
- 67 Newman, Robert
- 54+ Ngui, Kyun Ealing LIP
- 9+ Nix.Artz
- 58+ Northfields Community Library
- 69+ Nuttall, Polly ACAVA Studios
- 28+ OPEN Ealing
- 40+ OPEN Southall
- 31+ Osborne, Rosa 3 Arty Girls
- 14 Ovanessoff, Rita
- 27+ Palacios, David 4020 Group
- 25+ Panesar, Deep
- 25+ Parker, Sarah
- 47 Peart, Sarah
- 32 Pecko, Sophie

Please check opening times at the bottom of each entry as some studios are not open at all times or on all dates



- | | | | | | |
|-----|--|-----|---------------------------------|-----|--------------------------------------|
| 63+ | Pelham, Olivia | 25+ | Schofield, Jane | 67 | St Martin's Church |
| 25+ | Penny Grace Knitwear | 5+ | Scott, Frances | 39 | Stanley, Sarah |
| 26+ | Phelan, Vivien | 11+ | Segre, Megan
WLAf | 29+ | Stern, Iona |
| 27+ | Pierce, Gina | 54+ | Segulem, Robin
Ealing LIP | 44 | Stevens, James |
| 10+ | Porotikova, Polina | 6+ | Sehgal, Neera
Angela & Neera | 4+ | Stewkley House |
| 53 | Radcliffe, Consuelo | 34+ | Shah, Nargis
Hanwell Pottery | 69+ | Stockwell, Jean
ACAVA Studios |
| 56+ | Rambure-Lambert, Edith
Ealing Art Group | 25+ | Shahzadi, Rabia | 28+ | Stone, Susie |
| 63+ | Rawley, Sue | 10+ | Shirley, Christine | 9+ | Stonebridge, Jane |
| 12 | Reddy, Vinatha | 29+ | Sinnatt, Jacqui | 28+ | Storer, Lynsey |
| 56+ | Reddy, Aruna
Ealing Art Group | 25+ | Smith, Von | 34+ | Strachan, Katrina
Hanwell Pottery |
| 28+ | Ridgway, Helen
Clay Evolution | 43+ | Smith, Mardi
Muriel's Magpie | 27+ | Suen, Ming
4020 Group |
| 9+ | Rosanna's Mosaics | 70+ | SOAP SUD ARTISTS | 28+ | Sydenham, Joel Chidi |
| 10+ | Rust, Suzanna | 11+ | Spring, Chris WLAf | 7 | Tabeshfar Houston,
Shirin |
| 65 | SansArt | 10+ | St Barnabas Church | 27+ | Tanya Loi Studio |
| 25+ | Saumarez, Vicky | | | 26+ | Tebbutt, Carla |
| 71+ | Sawicz, Wojciech | | | | |

Index

- 52** Teperson, Vanessa
54+ Terakopian, Edmond
Ealing LIP
56+ Tharani, Zahra
Ealing Art Group
27+ The Ealing Project
26+ The OPEN Gallery
25+ The Questors Theatre
24+ The Rickyard
24+ Tierney, Andrea
28+ Tiggy's Patch
50+ Tooth, Stella
64 Town, Peter
31+ Unwin, Sue
3 Arty Girls
54+ Vass, Robert
Ealing LIP
56+ Vella, Ruth
Ealing Art Group
56+ Wakil, Greta
Ealing Art Group
62+ Walker, Moira
Abelard Art
34+ Ward, Jackie
Hanwell Pottery
56+ Wellington, Maud
Ealing Art Group
34+ Welsby, Clare
Hanwell Pottery
11+ West London Art Factory
WLAF
28+ White, Janet
Clay Evolution
56+ Williams, Kevin
Ealing Art Group
49+ Williamson, Jim
48+ Willow Woodcrafts
17 Wilson, Alexandra Rose
21 Wilson, Nathan
3 Wiseman, David
11+ Woolway, Henry
WLAF
25+ Wright, Amanda
EHHPS
31+ Young, Kate
3 Arty Girls

If you are interested in
finding out more about BEAT
please visit our website:

www.ealingbeat.org.uk

   **EalingBeat**

MAP 1

Studios 1-13



Stephen Collier

9 Drew Gardens
Greenford UB6 7QF



Drawing, painting, woodworking

Painting of various styles and media, drawing, tile topped tables, screen printing, plaques and cards; created over a number of years by the artist. Focused on local and religious art.

sjcollier2020@gmail.com

SAT 9
11-6pm

SUN 10
2-6pm

SAT 16
11-6pm

SUN 17
2-6pm



1

MindFood Art Group

The Hayloft, Horsenden Farm
Horsenden Lane North UB6 7PQ

2+



Sculpture/3D, mixed media, collage

Inspired by art in nature, our Naturally Creative Art Group creates for mental fortification, with a focus on mindfulness, exploration, and the process.

sarah@mindfood.org.uk

www.mindfood.org.uk

[f MindFoodCIO](#) [@mindfood_cio](#) [MindFoodCIO](#)

SAT 16
11-6pm

SUN 17
11-6pm



David Wiseman ARWS LG

3

61 Federal Road
UB6 7AP



Drawing, painting

David Wiseman is a contemporary landscape painter widely exhibited here and internationally. He is in numerous public and private collections. Member of the Royal Watercolour Society, The London Group.

07736 523 736

davidwiseman@yahoo.com

www.davidwiseman.org.uk

@davidwisemanlg / DavidWiseman1  DavidWiseman1

SAT 9
11-6pm

SUN 10
11-6pm

SAT 16
11-6pm

SUN 17
11-6pm

Komal Madar

4+

Studio 12, Stewkley House
2 Wadsworth Road UB6 7JD



Mixed media, painting

I am a mixed-media artist. I typically use discarded resources such as fabric and materials that reflect my interest in reuse – memory and identity.

info@komalmandar.com

www.komalmandar.com

 komalmandart @komal.madar  komalmandar

SAT 9
11-6pm

SUN 10
11-6pm

SAT 16
11-6pm

SUN 17
11-6pm



Robert Bramwell-Jones

4+

Studio 24, Stewkley House
2 Wadsworth Road UB6 7JD

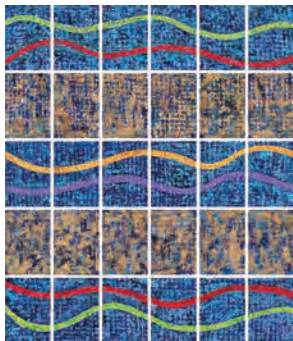

Painting

For this year's BEAT, Robert is presenting monthly grids of 30 paintings, each measuring 14.8 x 21cm, following a theme and image representing a day of that month.

robert.bramwelljones@gmail.com
www.bramwelljonesart.com

[f](#) bramwelljonesart [@](#) robertbramwelljones

SAT 9
11-6pm

SUN 10
11-6pm

SAT 16
11-6pm

SUN 17
11-6pm



ENNÈ Artist

4+

Studio 5, Stewkley House
2 Wadsworth Road UB6 7JD



Installation, mixed media, painting

I am a multidisciplinary artist that is inspired by street art and create works in abstract expressionism using street art styles, borrowing from graffiti traditions.

enneartist8@gmail.com
[@](#)Ennemusic [t](#) Enneartist

SAT 9
11-6pm

SUN 10
11-6pm

SAT 16
11-6pm

SUN 17
11-6pm



Juliet Goodden

Studio 26, Stewkley House
2 Wadsworth Road UB6 7JD

4+



Drawing, textiles, painting

I'll be exhibiting paintings of Soap from a lockdown project about hand washing, and watercolours of my world including buildings, seascapes and the Thames. I enjoy working outdoors from observation.

07769 971 364

juliet.goodden@gmail.com

www.julietgoodden.org

@julietgoodden

SAT 9
11-6pm

SUN 10
11-6pm

SAT 16
11-6pm

SUN 17
11-6pm



Hilary Blake Adams

169 Argyle Road
W13 0AU

5+

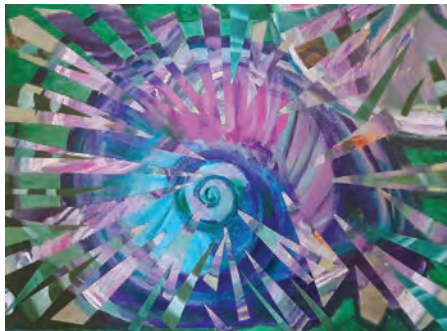

Mixed media, painting, collage

Inspired by nature and the everyday, with the odd flight of fancy, I enjoy exploring through painting, collage and 3D work. I also produce handmade cards and pictures using recycled art materials.

07949 419 067

hblakeadams@gmail.com

SAT 9
11-6pm

SUN 10
11-6pm

SAT 16
11-6pm

SUN 17
11-6pm



Frances Scott

169 Argyle Road
W13 0AU



Glass, painting, printmaking

Painting in oils of coastal landscape, boats, sea, flowers, portraits, local Hanwell views, plus specialist gilded glasswork.

07944 909 059

fscott760@gmail.com

[f](#) Frances Scott Little Blue Hut [@francescottartist](#)

SAT 9
11-6pm

SUN 10
11-6pm

SAT 16
11-6pm

SUN 17
11-6pm



5+

Maggi Marmion

169 Argyle Road
W13 0AU



Photography

I am an experienced photographer with over 20 years of experience! Self taught and based in Ealing, London.

07730 637 695

maggi_marmion@hotmail.com

www.maggimarmionphotography.com

[@marmimag](#)

SAT 9
11-6pm

SUN 10
11-6pm

SAT 16
11-6pm

SUN 17
11-6pm



5+

Angela & Neera

35 Kent Avenue
W13 8BE



Mixed media, painting, printmaking

Two artists who love to create. Experimenting with paint, print, oils, pastels, block printing, digital art and sketching.

07726 401 389

@neerscreenprints

SUN 17
11-6pm



Shirin Tabeshfar Houston

70 Bellevue Road
W13 8DE



Painting

I am an abstract painter, my work is shown in UK galleries and internationally. My canvases are often divided between order and chaos both prosaic and poetic.

07790 644 431

shirinhouston@gmail.com

www.shirintabeshfar.com

@Shirin_tabeshfar

SAT 9
11-6pm

SUN 10
11-6pm

SAT 16
11-6pm

SUN 17
11-6pm



Iryna Griffith

17 Selby Road
W5 1LY



Jewellery, painting

Figurative and abstract painting all sizes. Polymer clay funky colourful earrings and pendants priced to sell.

07766 913 688

irynagriffith1@gmail.com

www.irynagriffith.com

SAT 9
11-6pm

SUN 10
11-6pm

SAT 16
11-6pm

SUN 17
11-6pm



8

Rosanna's Mosaics

17 Princes Gardens
W5 1SD



Mosaics, glass

A colourful and vibrant range of mosaic and fused glass, often combined to unique effect creating indoor and outdoor art work. Commissions taken. 10% of sales go to Ealing Foodbank.

07961 134 033

rosannamosaics@gmail.com

www.rosannamosaics.com

[f/rosannamosaics](#) [@rosannamosaics](#)

SAT 9
11-6pm

SUN 10
11-6pm

SAT 16
11-6pm

SUN 17
11-6pm



9+

Jane Stonebridge

17 Princes Gardens
W5 1SD

9+



Painting, collage

Painting hydrangeas is my passion, mainly in acrylic, watercolour and collage. I have been working on other floral, land and skyscape designs, which I look forward to exhibiting this year.

07852 623 013

janestonebridgedesigns@gmail.com
www.janestonebridgedesigns.square.site
@arty_jane

SAT 9
11-6pm

SUN 10
11-6pm

SAT 16
11-6pm

SUN 17
11-6pm



Nix.Artz

17 Princes Gardens
W5 1SD

9+



Textiles, painting, resin art

Inspired by the flow of resin and jesmonite I create unique pieces of art for your home. I also create crafts using various art techniques and mediums. Commissions are welcomed.

07902 153 338

niki_2678@yahoo.com
f nixart @Nix.artz

SAT 9
11-6pm

SUN 10
11-6pm

SAT 16
11-6pm

SUN 17
11-6pm



Madeleine Brennan

10+

St Barnabas Church
Pitshanger Lane W5 1QG



Painting, watercolours, outdoor sketching

My paintings are inspired by my love of flowers, the countryside, villages, woods and rural buildings.

07981 334 306

madeleine.brennan@talktalk.net

[f](#) madeleine brennan [@](#) artistmadeleine

SAT 9
11-6pm

SUN 10
2-6pm

SAT 16
11-6pm

SUN 17
2-6pm



Christine Shirley

10+

St Barnabas Church
Pitshanger Lane W5 1QG



Painting, illustration, prints, sculpture

Oil painting is my main inspiration, and I love water colour and acrylics too. I also explore clay animals and plants, photography and colour light sculpture.

07513 834 521

www.christineshirleyartist.com

[f](#) Christine Shirley artist [@](#) christineshirleyartist

SAT 9
11-6pm

SUN 10
2-6pm

SAT 16
11-6pm

SUN 17
2-6pm



Polina Porotikova

St Barnabas Church
Pitshanger Lane W5 1QG



Painting

I work on paintings with acrylic – mostly paintings of flowers and still life.

07904 766 086

polinaporotikova@yahoo.co.uk

SAT 9
11-6pm

SUN 10
2-6pm

SAT 16
11-6pm

SUN 17
2-6pm



10+

Ranmi Joshi

St Barnabas Church
Pitshanger Lane W5 1QG



Painting

Landscapes and seascapes painted in acrylic on canvases and on canvas paper ready framed.

ranmi.joshi@gmail.com

www.artbyranmali.com

[@art_by_ranmali](https://www.instagram.com/art_by_ranmali)

SAT 9
11-6pm

SUN 10
2-6pm

SAT 16
11-6pm

SUN 17
2-6pm



10+

Annabel Lear

10+

St Barnabas Church
Pitshanger Lane W5 1QG



Painting

Inspired by Wabi Sabi, Annabel creates formless fluid art. By experimenting with the properties of acrylic paint, each painting is uniquely different; leaving the interpretation entirely to the viewer.

07732 332 370

annabel.lear@hotmail.co.uk

📷 [Fluidartbyannabel](#)

SAT 9
11-6pm

SUN 10
2-6pm

SAT 16
11-6pm

SUN 17
2-6pm



Suzanna Rust

10+

St Barnabas Church
Pitshanger Lane W5 1QG



Painting, printmaking, iconography

I am a professional artist, exhibiting watercolour landscapes and flower paintings, screen prints and Christian Icons. Greeting cards for sale.

020 8997 3025

zedrust@btinternet.com

www.suannarust@weebly.com

SAT 9
11-6pm

SUN 10
2-6pm

SAT 16
11-6pm

SUN 17
2-6pm



Rina Kang

St Barnabas Church
Pitshanger Lane W5 1QG



Painting

Intuitive abstract paintings. Guided by the compass of being: speaking in colour, texture and movement – what cannot be expressed by saying.

07903 167 819

hello@rinakangart.com

www.rinakangart.com

f rinakangart @rina.kang.art

SAT 9
11-6pm

SUN 10
2-6pm

SAT 16
11-6pm

SUN 17
2-6pm



10+

West London Art Factory

West London Art Factory
153 Dukes Road W3 0SL



Mixed media, painting, multidisciplinary

WLAf is a vibrant community of twenty two multidisciplinary artist studios in Park Royal. Home to over twenty five, artists, makers, creators and music producers.

07525 142 841

james@westlondonartfactory.com

www.westlondonartfactory.com

f @westlondonartfactory t westartfactory

SAT 16
11-6pm

SUN 17
11-6pm



11+

Andrew Meredith

11+

Studio 21, West London Art Factory
153 Dukes Road W3 0SL

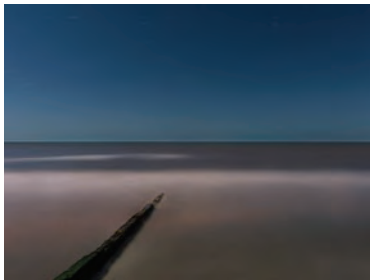

Photography

Award winning fine-art and commercial photographer specialising in the built environment. Opening the studio this year showing continued work from 'Nightscares' and a preview of 'Underpass Promenade'.

07968 780 927

info@andrewmeredith.com

www.andrewmeredith.com

@andrewmeredithphoto

SAT 16
11-6pm

SUN 17
11-6pm



Zoe Angle

11+

Studio 20, West London Art Factory
153 Dukes Road W3 0SL



Glass, stained glass

Explore Zoe Angle's glass which includes themes of nature and pattern elements. Made using traditional skills including glass painting. Come and understand how stained glass is made.

07905 075 116

zoeangleglass@gmail.com

www.angleglass.co.uk

f @angleglass

SAT 16
11-6pm

SUN 17
11-6pm



Vinatha Reddy

58 Corringway
W5 3AD

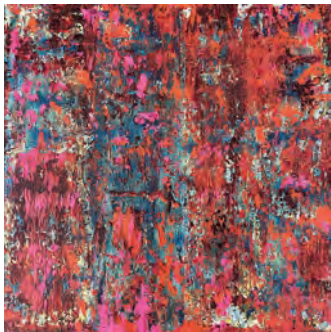

Mixed media, painting

Choice of colours and layering of paint to create a texture is what makes my work unique and personal. I was selected for the Royal Academy of Art Summer Exhibition 2022.

reddy_vinatha@yahoo.com
www.vinathareddy.com
f @vinatha.art

SAT 9
11-6pm

SUN 10
11-6pm

SAT 16
11-6pm

SUN 17
11-6pm



Shalini Bharadwaj

40 Corringway
W5 3AA



Jewellery, mixed media, painting

Shalini describes herself as a 'Creative Experimentalist.' She is passionate about art and design and has a love for all things handmade.

07747 063 192
shalini@hutke.co.uk
www.hutke.co.uk
@hutkeart

SAT 9
11-6pm

SUN 10
11-6pm

SAT 16
11-6pm

SUN 17
11-6pm



12

13+

Riecha Kapoor

40 Corringway
W5 3AA

13+



Ceramics, sculpture/3D

Riecha uses a melange of wheel thrown and handbuilding techniques in her pieces. She sees herself as a creative facilitator as well as an artist.

07793 986 058

riechakapoor.ceramics@gmail.com

@riechakapoor.ceramics

SAT 9
11-6pm

SUN 10
11-6pm

SAT 16
11-6pm

SUN 17
11-6pm



Win an original BEAT work of art of your choice!

For a chance to win a **£150 voucher** towards a piece/pieces of art, make sure you collect five signatures from the **separate venues** you visit during **BEAT**.

Cards are available at each **BEAT** venue.

BEAT Prize Draw 2023
Your chance to win £150 to buy work from any of our artists

Collect **five** artist signatures from **five different** venues

▼ Date ▼ Studio No. ▼ Artist's name (print) ▼ Signature

Your name: _____ Your postcode: _____

Your email: _____

Your telephone contact: _____

Would you like to receive information from BEAT? yes no
BEAT will not pass on your details to anyone else and is GDPR compliant

Deadline for receipt of this card: **1 October 2023**
Winner notified by: **8 October 2023**

Please post to the artists' website
Full terms & conditions on website:
www.ealingbeat.org.uk

   EalingBeat



the ceramics

MAP 2 Studios 14-34

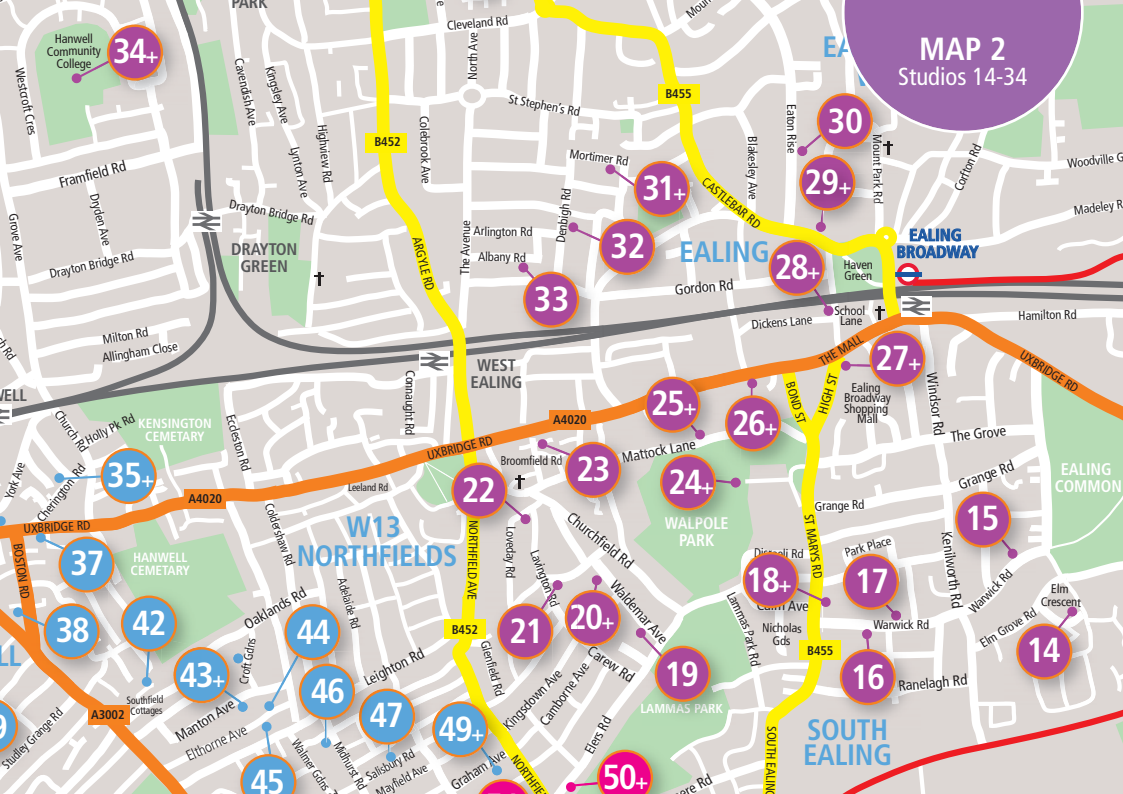

Rita Ovanessoff

15 Elm Crescent
W5 3JW



Ceramics

Rita works in both stoneware and earthenware clays to produce decorative pieces and sculptures. She uses the versatility of clay in the expression of her work, inspired by organic shapes.

07717 221 185

ritaovanessoff@hotmail.co.uk

SAT 9
11-6pm

SUN 10
11-6pm

SAT 16
11-6pm

SUN 17
11-6pm



14

Kumiko Kondo

11 Warwick Road
W5 3XH



Photography, mixed media, painting

Paintings of still life and landscapes.
Photos of make-up transformation.

kumikon1121@gmail.com

www.kumiko-k.com

@kumikokondo_artist

SUN 10
11-6pm

15

Elaine Howe

78 Warwick Road
W5 5PT



Mixed media, painting

Mixed media expressionist abstract artist who is inspired by nature.

elaine.howe3@btinternet.com

[@elainehowart](https://www.instagram.com/elainehowart)

SAT 9
11-6pm

SUN 10
11-6pm



Alexandra Rose Wilson

61 Warwick Road
W5 5QE

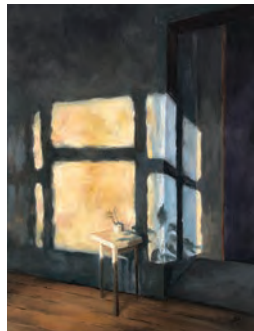

Jewellery, painting

Multidisciplinary artist, navigating 'necessary dissociation' through still-life oil paintings. Also exhibiting modernist, architectural and classically inspired handmade jewellery.

alexandrarosewilson@outlook.com

www.alexandrarosewilso.wixsite.com/my-site-4

[@allypoopants](https://www.instagram.com/allypoopants)

SAT 9
11-6pm

SUN 10
11-6pm

SAT 16
11-6pm

SUN 17
11-6pm



London School of Film, Media and Design

University of West London, St Marys Road W5 5RF

18+



Digital art, photography, multidisciplinary

Staff, students and graduates are industry award winners and produce highly sought-after images and artefacts, consistently breaking the mould commercially but also in a purely artistic context. Image credits: Adriana Andonova, Cloe Russell, Stefania Carli, Zara Ahmed.

dorota.watson@uwl.ac.uk

www.uwl.ac.uk/study/film-media-design

SAT 9
11-6pm

SUN 10
11-6pm

SAT 16
11-6pm

SUN 17
11-6pm



Joanna Dalby

6 Waldemar Avenue
W13 9PY

19

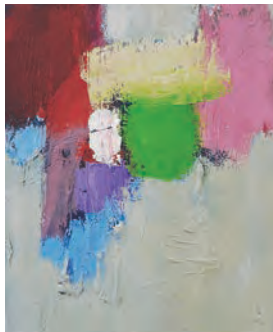

Painting

Working in oils, my paintings are atmospheric, moving between observation and abstraction. My work is influenced by local themes and includes abstracts and landscapes.

07968 174 496

joanna.dalby@icloud.com

@joannadalbyartist

SAT 9
11-6pm

SUN 10
11-6pm

SAT 16
11-6pm

SUN 17
11-6pm



JenHen Designs

38a Waldemar Avenue
W13 9PY



Bookarts, mixed media, collage

Jennifer Henley's abstract artworks combine expressive marks, asemic writing with collage, using a range of mixed media materials and techniques. She also makes books and greetings cards.

jenhen.designs@btinternet.com

@jenhen_designs

SAT 16
11-6pm

SUN 17
11-6pm



20+

Ruth Hanmer

38a Waldemar Avenue
W13 9PY



Sculpture/3D, bookarts, printmaking

Playful sculpture and prints about daily life, birds and books. Come and make your own Gelli print!

07900 865 085

ruthnhanmer@icloud.com

SAT 16
11-6pm

SUN 17
11-6pm



20+

Nathan Wilson

60 Lavington Road
W13 9LS



Painting, printmaking

The outcome of my paintings vary as I go through my creative process, but I place them all under the theme of dreams. This allows space to develop unique designs and outcomes which I'm very happy with.

07557 355 646

nathanw862@gmail.com

@Nathan.wil_son.studio

SAT 9
11-6pm

SUN 10
11-6pm

SAT 16
11-6pm

SUN 17
11-6pm



21

Riley Clifton

2 Loveday Road
W13 9JS

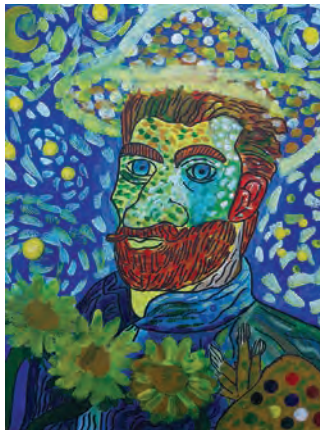

Painting, printmaking, collage

I paint in acrylics. My style is contemporary. I also like to create linocut prints and collages.

www.rileyclifton.co.uk

SAT 9
11-6pm

SUN 10
11-6pm

SUN 17
11-6pm



22

Naomi Critcher

1a Broomfield Cottages
Broomfield Road W13 9AT



Ceramics, metalwork, mixed media

My current work features wheel thrown individual decorative and functional ceramics, with the incorporation of etched metal. I am inspired by my love of nature's patterns, textures and colours.

naomicritcher@hotmail.com
www.naomicritcherpottery.com
@naomicritcher.pottery

SAT 9
11-6pm

SUN 10
11-6pm

SAT 16
11-6pm

SUN 17
11-6pm



Andrea Tierney

The Rickyard, Pitzhanger Manor
Walpole Park W5 5BS

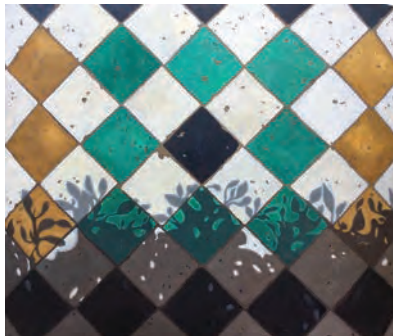

Textiles, jewellery, painting

Watercolour, acrylic and oil paintings of still lives, landscapes and abstracts. Also exciting new collections of my crochet jewellery.

07939 590 562

andreatierneyart@gmail.com
www.andreatierneydesign.com
f @andreatierneydesign T Tschinko

SAT 9
11-6pm

SUN 10
11-6pm

SAT 16
11-6pm

SUN 17
11-6pm



23

24+

Neil Lemaire

The Rickyard, Pitzhanger Manor
Walpole Park W5 5BS

24+



Metalwork, sculpture/3D, digital art

A collection of solid bronze bowls with beautiful oxidised patinas, a 3D printing demo, and other bespoke objects for the home.

07739 917 113

neil_lemaire@yahoo.co.uk

www.neillemaire.com

@neillemairestudio

SAT 9
11-6pm

SUN 10
11-6pm

SAT 16
11-6pm

SUN 17
11-6pm



Deep Panesar

The Questors Theatre
12 Mattock Lane W5 5BQ

25+



Textiles, jewellery, painting

Hand painted silk scarves and paintings, hand crafted Murano glass jewellery and original greeting cards.

07811 879 294

dnandra52@gmail.com

www.etsy.com/uk/shop/ManoCreationsDesigns

@Manocreationsdesigns

SAT 9
11-6pm

SUN 10
11-6pm

SAT 16
11-6pm

SUN 17
11-6pm



Denise de Gromoboy

The Questors Theatre
12 Mattock Lane W5 5BQ



Jewellery

Denise handcrafts unique assay-quality fine silver jewellery, using silver precious metal clay, a very versatile zero waste material made from recycled silver.

07973 317 270

denalis@degromoboy.com

www.denalis.co.uk

[f](#) denalisjewellery @denalis_jewellery

SAT 9
11-6pm

SUN 10
11-6pm

SAT 16
11-6pm

SUN 17
11-6pm



25+

Jane Schofield

The Questors Theatre
12 Mattock Lane W5 5BQ



Digital art, mixed media, painting

I love to experiment with different media and techniques, using texture and unusual bright colour combinations to capture stunning land and seascapes.

artatgalleryjane@gmail.com

[@artatgalleryjane](#)

SAT 9
11-6pm

SUN 10
11-6pm

SAT 16
11-6pm

SUN 17
11-6pm



25+

Penny Grace Knitwear

The Questors Theatre
12 Mattock Lane W5 5BQ

25+



Textiles

Designed and made by Helen in her home studio in Hanwell. She creates beautifully knitted accessories in British spun lambswool. Designs include wrist-warmers, scarfs and hats for adults and children.

07760 424 104

pennygraceknitwear@gmail.com

www.pennygraceknitwear.co.uk

[f](#)@pennygraceknitwear

SAT 9
11-6pm

SUN 10
11-6pm

SAT 16
11-6pm

SUN 17
11-6pm



Annie Leach

The Questors Theatre
12 Mattock Lane W5 5BQ

25+



Painting, prints, cards

A Contemporary Botanical Artist, painting in acrylic on canvas. Annie's work is realistic but not photographic. It explores the patterns, created by leaves, flowers, berries and fruit.

07870 756 764

annieleach@btinternet.com

www.annieleach.co.uk

[f](#)Annie Leach Floral Artist [@](#)annieleach

SAT 9
11-6pm

SUN 10
11-6pm

SAT 16
11-6pm

SUN 17
11-6pm



Vicky Saumarez

The Questors Theatre
12 Mattock Lane W5 5BQ



Drawing, painting

Vicky will have recent still lifes and portraits showing at Questors this year as well as offering affordable portrait sketches while you wait.

07774 553 111

vicky@saumarez.com

www.saumarez.com

[f](#) [i](#) vickyartbird

SAT 9
11-6pm

SUN 10
11-6pm

SAT 16
11-6pm

SUN 17
11-6pm



25+

Alison Crossick

The Questors Theatre
12 Mattock Lane W5 5BQ



Ceramics, jewellery

I recently made a bold career change from psychologist to maker. I combine my love of silver-smithing alongside ceramic making to create an eclectic collection of handmade, ethical jewellery.

07971 958 323

acrossick@gmail.com

[f](#) alisoncrossick [@alisoncrossickjewellery](#)

SAT 9
11-6pm

SUN 10
11-6pm

SAT 16
11-6pm

SUN 17
11-6pm



25+

Diana Braybrook

25+

The Questors Theatre – Upper Foyer
12 Mattock Lane W5 5BQ



Painting

Oil and mixed media paintings inspired by special places, plus a good range of affordable giclée prints and colourful art cards.

07990 798 923

studio@dianabraybrook.com

www.dianabraybrook.com

[f](#) dianabraybrook [@dianabraybrook_art](#)

[t](#) StudioBraybrook

SAT 9
11-6pm

SUN 10
11-6pm

SAT 16
11-6pm

SUN 17
11-6pm



Von Smith

25+

The Questors Theatre – Upper Foyer
12 Mattock Lane W5 5BQ



Jewellery

I create jewellery using art glass, semi-precious stones and silver. Colour, texture, shape and wearability influence both design and execution.

07771 784 598

VonEllenSmith@aol.com

SAT 9
11-6pm

SUN 10
11-6pm

SAT 16
11-6pm

SUN 17
11-6pm



Gabrielle Deveney

The Questors Theatre
12 Mattock Lane W5 5BQ



Sculpture/3D, photography, painting

With a background in Fine Art, my main discipline is painting. I'm interested mainly in the figure but also like to record experiences and thoughts. I've lately been experimenting with sculpture.

gabrielledee@yahoo.co.uk

www.gabrielledeveney.com

[f](#) Gabrielle Deveney [@gabrielledvn](#) [t](#) gabrielledee

SAT 9
11-6pm

SUN 10
11-6pm



25+

Mark Jorgensen

The Questors Theatre
12 Mattock Lane W5 5BQ

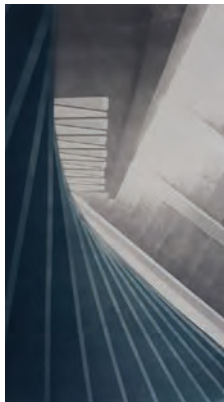

Printmaking

Prints etched by aquatint and photo-etching. Images derived from buildings. Figurative and abstract.

07934 773 098

jorgensenmark1950@gmail.com

SAT 9
11-6pm

SUN 10
11-6pm

SAT 16
11-6pm

SUN 17
11-6pm



25+

Rabia Shahzadi

The Questors Theatre
12 Mattock Lane W5 5BQ



Mixed media, painting, printmaking

I am a visual artist who recently started to do applied arts in various forms, that includes tote bags, pouches, and wishing cards.

07459 486 015

rabiya24@live.com

www.artinspireditems.etsy.com

[f](#)rabia.chaudhry.505 [@](#)raaabees

SAT 9
11-6pm

SUN 10
11-6pm

SAT 16
11-6pm

SUN 17
11-6pm



25+

Sarah Parker

The Questors Theatre
12 Mattock Lane W5 5BQ



Printmaking

I enjoy intaglio printing and create etchings inspired by places I visit and patterns and textures around me.

skeparker@hotmail.com

SAT 9
11-6pm

SUN 10
11-6pm

SUN 17
11-6pm



25+

Shetal Bhayani

The Questors Theatre
12 Mattock Lane W5 5BQ

25+



Mixed media

Shetal is a heart-centred artist & illustrator. Using a range of traditional mediums and digital tools, she hopes to inspire, empower and share joy through her creations.

shetalbhayani@gmail.com

www.shetalbhayani.com

[@shetalbhayaniart](https://www.instagram.com/shetalbhayaniart)

SAT 9
11-6pm

SUN 10
11-6pm

SAT 16
11-6pm

SUN 17
11-6pm



Ealing and Hampshire House Photographic Society

The Questors Theatre, 12 Mattock Lane W5 5BQ

25+

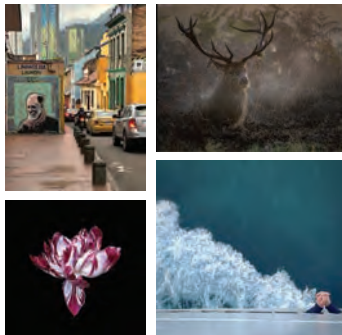

Photography

Ealing and Hampshire House Photographic Society was established in 1890. We meet at the Brentham Club at 20:00 every Thursday from September to June.

07775 704 670

janeaf@btinternet.com

www.ehfps.org.uk

[f](#) Ealing and Hampshire House Photographic Society

SAT 9
11-6pm

SUN 10
11-6pm

SAT 16
11-6pm

SUN 17
11-6pm



The Questors Theatre

The Questors Theatre
12 Mattock Lane W5 5BQ

25+



Printmaking, illustration, multidisciplinary

As a set designer, Alex started making models of backstage in lockdown. He is still exhibiting them. Carla produces cyanotype cushions, stool coverings and pictures.

07775 704670

janeaf@btinternet.com

www.questors.org.uk

[f](#) questorstheatre [@](#) questors_theatre

SAT 9
11-6pm

SUN 10
11-6pm

SAT 16
11-6pm

SUN 17
11-6pm



Emiliya Atanasova

The OPEN Gallery
Filmworks Walk W5 5EF

26+



Drawing, painting

I create using oils, pastels and mixed media inspired by colours and lights.

07950 707 208

ema_atanasova@hotmail.com

[@](#)emaemiliya_art_trial

SAT 9
11-6pm

SUN 10
11-6pm

SAT 16
11-6pm

SUN 17
11-6pm



Vivien Phelan

The OPEN Gallery
Filmworks Walk W5 5EF

26+



Ceramics, sculpture/3D, mixed media

My pieces of ceramic are unique and quirky. I play with clay on the potters wheel then altering to achieve whatever is in my mind at the time. I take commissions.

07889 442 460

vivienphelan@hotmail.com

www.ceramicandglass.co.uk

[f](#) [vivienphelan](#) [@ceramicandglass](#)

SAT 9
11-6pm

SUN 10
11-6pm

SAT 16
11-6pm

SUN 17
11-6pm



Carla Tebbutt

The OPEN Gallery
Filmworks Walk W5 5EF

26+



Drawing, mixed media, painting

Painting is magic. At times I move from the richly saturated colours of acrylic paints and inks to more toned-down palette of pastels or translucent and vibrant watercolours.

07704 493 158

carla.tebbutt@yahoo.co.uk

www.artisticastudio.co.uk

[@artisticastudio](#)

SAT 9
11-6pm

SUN 10
11-6pm

SAT 16
11-6pm

SUN 17
11-6pm



Losa Lou Ceramics

The OPEN Gallery
Filmworks Walk W5 5EF

26+



Ceramics, jewellery

Losa Lou Ceramics is a collection of handcrafted porcelain jewellery and decorative, functional ceramic art, for the home.

cheyenne@losalou.co.uk

www.losalou.co.uk

@losaloujewellery

SAT 9
11-6pm

SUN 10
11-6pm

SAT 16
11-6pm

SUN 17
11-6pm



Barbara Jorgensen

The OPEN Gallery
Filmworks Walk W5 5EF

26+



Ceramics

Hand formed and decorative ceramic vessels, often sculptural in design. Frequently referring to the nature surrounding the studio in which the work is created.

07985 047 744

barbara_jorgensen@hotmail.com

SAT 9
11-6pm

SUN 10
11-6pm

SAT 16
11-6pm

SUN 17
11-6pm



Tanya Loi Studio

Ealing Project, Ealing Broadway Centre
1 High Street W5 5DB



Drawing, painting

Tanya Loi is a fine artist who specialises in hand-painted, characterful and expressive watercolour portraits of felines. She is available for commission. Can't make BEAT? Visit her Etsy shop.

tanyaloi.studio@outlook.com

www.etsy.com/uk/shop/TanyaLoiStudio

@tanyaloi.studio

SAT 9
11-6pm

SUN 10
11-6pm

SAT 16
11-6pm

SUN 17
11-6pm



27+

Gordon Cookson

Ealing Project, Ealing Broadway Centre
1 High Street W5 5DB



Woodworking, woodturning

Decorative and functional pieces made mainly from UK hard woods or recycled builders' offcuts. Commissions undertaken and talks given.

07854 623 812

gordon.cookson1@btinternet.com

www.middxturners.com/gordon

SAT 9
11-6pm

SUN 10
11-6pm

SAT 16
11-6pm

SUN 17
11-6pm



27+

Gina Pierce

Ealing Project, Ealing Broadway Centre
1 High Street W5 5DB

27+



Textiles, printmaking, collage

Colour, place and history inspire my work.
I see pattern all around us.

07816 597 036

info@ginapiercedesign.co.uk

www.ginapiercedesign.co.uk

@ginapiercedesign

SAT 9
11-6pm

SUN 10
11-6pm

SAT 16
11-6pm

SUN 17
11-6pm



4020 Art Group

Ealing Project, Ealing Broadway Centre
1 High Street W5 5DB

27+



Mixed media, painting, multidisciplinary

As members of the 4020 Art Group we meet weekly at our studio at Hanwell Community Centre. Under the professional tutorage of Vicky Saumarez we explore a range of different mediums and subjects.

ali.johns@virginmedia.com

www.4020artgroup.co.uk

[f](#) 4020ArtGroup [@](#) [t](#) 4020artgroup

SAT 9
11-6pm

SUN 10
11-6pm

SAT 16
11-6pm

SUN 17
11-6pm



Vivienne Caley

OPEN Ealing, Unit 14 School Lane
Dickens Yard W5 2TD



Mixed media, painting, collage

I create abstract pictures using different media. I study patterns from different cultures from around the world, and use these for inspiration. Patterns I find to be universally appealing.

020 8567 3859

vmcaley@btinternet.com

www.viviennecaley.vistaprintdigital.com

[f vivienne.caley.71](https://www.facebook.com/vivienne.caley.71)

SAT 9
11-6pm

SUN 10
11-6pm

SAT 16
11-6pm

SUN 17
11-6pm



28+

Tom Caley

OPEN Ealing, Unit 14 School Lane
Dickens Yard W5 2TD



Sculpture/3D, drawing, painting

Tom paints and makes things based on studies from life, for example: faces, and also landscapes. He has been observing 'liminal' spaces, that convey an unsettling sense of something that may happen.

tcaley@btinternet.com

[@dimstoreprofligate](https://www.instagram.com/dimstoreprofligate)

SAT 9
11-6pm

SUN 10
11-6pm

SAT 16
11-6pm

SUN 17
11-6pm



28+

glitterylilac

28+

OPEN Ealing, Unit 14 School Lane
Dickens Yard W5 2TD



Digital art, painting, illustration

I mostly draw characters that are soft, pastel, and pink. I also make GIFs for the internet.

cait@lilacsworld.com

www.lilacsworld.com

Instagram Twitter glitterylilac

SAT 9
11-6pm

SUN 10
11-6pm

SAT 16
11-6pm

SUN 17
11-6pm



Lee Croxford

28+

OPEN Ealing, Unit 14 School Lane
Dickens Yard W5 2TD



Painting

I paint in oils, specialising in architectural subjects and urban landscapes. My aim is to capture the atmosphere and character of the building.

07415 600 931

leecrox@hotmail.co.uk

www.urbanimages.vpweb.co.uk

@leecrox

SAT 9
11-6pm

SUN 10
11-6pm

SAT 16
11-6pm

SUN 17
11-6pm



Gail Astbury

OPEN Ealing, Unit 14 School Lane
Dickens Yard W5 2TD



Painting

My work explores the relationships between people, culture and place. I live and work in London and Limoges, France. For more examples of my work please visit my website.

07957 355 260

gail@gailastbury.com

www.gailastbury.wordpress.com

@gailastbury

SAT 9
11-6pm

SUN 10
11-6pm

SAT 16
11-6pm

SUN 17
11-6pm



28+

Tiggy's Patch

OPEN Ealing, Unit 14 School Lane
Dickens Yard W5 2TD



Textiles

Modern quilts and accessories made in a scrappy colourful style, with unique fabric combinations.

www.tiggyspatch.co.uk

@tiggyspatch

SAT 9
11-6pm

SUN 10
11-6pm

SAT 16
11-6pm

SUN 17
11-6pm



28+

Joel Chidi Sydenham

OPEN Ealing, Unit 14 School Lane
Dickens Yard W5 2TD



Drawing, mixed media, painting

Joel Sydenham is a visual artist, poet and creative practitioner based in Acton. His work centres around concepts that link the human experience to the natural world.

joelsydenham@gmail.com

www.chidi3s.com

[f](#) chidi3s [@chidi3s_art](#)

SAT 9
11-6pm

SUN 10
11-6pm

SAT 16
11-6pm

SUN 17
11-6pm



28+

Amarjeet K Nandhra

OPEN Ealing, Unit 14 School Lane
Dickens Yard W5 2TD



Textiles, mixed media, printmaking

My work explores the history, stories and memories about my identity and heritage. Print, mixed media, collage and stitch provide the foundation to express these ideas.

07771 817 853

amarjeetnandhra@virginmedia.com

www.amarjeetnandhra.com

[f](#) amarjeetnandhra [@amarjeetnandhra](#)

SAT 9
11-6pm

SUN 10
11-6pm

SAT 16
11-6pm

SUN 17
11-6pm



28+

Ange B Designs

OPEN Ealing, Unit 14 School Lane
Dickens Yard W5 2TD

28+



Metalwork jewellery

Contemporary Ethical Statement Jewellery.

07889 548 981

angebdesigns@gmail.com

www.angebdesigns.com

[f](#) Angebdesigns [@](#) [t](#) [@](#) angebdesigns

SAT 9
11-6pm

SUN 10
11-6pm

SAT 16
11-6pm

SUN 17
11-6pm



Lynsey Storer

OPEN Ealing, Unit 14 School Lane
Dickens Yard W5 2TD

28+



Painting

I paint landscapes preferably 'en plein air'. I also class myself as a travel artist, journeying to different countries capturing the atmosphere of a place.

lynsey.storer2@btopenworld.com

www.lynseystorer.co.uk

[f](#) Lynsey Storer Art [@](#) lynseystorer

SAT 9
11-6pm

SUN 10
11-6pm

SAT 16
11-6pm

SUN 17
11-6pm



George Goodlake

28+

OPEN Ealing, Unit 14 School Lane
Dickens Yard W5 2TD



Digital art, mixed media, illustration

I make digital artwork in my own style, which I sometimes convert into traditional fine art. I also use the influences of cartoons and caricatures to create my illustrations.

wlangoodlake30@gmail.com

www.sites.google.com/site/wlanmanslab/home

[f](#) wlanmanproductions [@wlanman_productions](#)

[t](#) wlanmanix

SAT 9
11-6pm

SUN 10
11-6pm

SAT 16
11-6pm

SUN 17
11-6pm



Jon Loxton

28+

OPEN Ealing, Unit 14 School Lane
Dickens Yard W5 2TD



Drawing, painting, illustration

Jon works principally in watercolour. His major studies tend to be architectural, including lots of houses, but he also enjoys painting an eclectic mix of the things he loves.

07715 715 876

jon@loxton.studio

www.loxton.studio

[f](#) jonloxton.3 [@jon.loxton](#)

SAT 9
11-6pm

SUN 10
11-6pm

SAT 16
11-6pm

SUN 17
11-6pm



Susie Stone

OPEN Ealing, Unit 14 School Lane
Dickens Yard W5 2TD



Mixed media, collage, textiles

I have fun with different genres resulting in joyous, colourful pictures and cards.

07855 650 626

susanstone4@gmail.com

SAT 9
11-6pm

SUN 10
11-6pm

SAT 16
11-6pm

SUN 17
11-6pm



28+

Clay Evolution

OPEN Ealing, Unit 14 School Lane
Dickens Yard W5 2TD



Ceramics

Janet White, Zelide Edge and Helen Ridgway form Clay Evolution. They represent three distinctive styles of beautifully hand-crafted ceramics including sculptural/decorative pieces and functional ware.

clayevolution@outlook.com

www.clayevolution.co.uk

f **@** clayevolutionuk

SAT 9
11-6pm

SUN 10
11-6pm

SAT 16
11-6pm

SUN 17
11-6pm



28+

Jacqui Sinnatt

2 Castlebar Road
W5 2DP



Drawing, textiles, photography

My subject matter is nature, often abstract, always organic. Expressed through drawings, digital art, photography and textiles. Prints, drawings and St Agnes Eve scarves available.

07793 564 176

jacqui@stagneseve.com

www.stagneseve.com

[f](#)stagneseve [@st_agnes_eve](#)

SAT 9
11-6pm

SUN 10
11-6pm

SAT 16
11-6pm

SUN 17
11-6pm



29+

Karen Helle

2 Castlebar Road
W5 2DP



Ceramics

Functional and sculptural ceramics.

07766 220 121

karenhelleceramics@gmail.com

www.karenhelle.co.uk

[@karen_helle](#)

SAT 9
11-6pm

SUN 10
11-6pm

SAT 16
11-6pm

SUN 17
11-6pm



29+

Iona Stern

2 Castlebar Road
W5 2DP



Mixed media, painting, printmaking

I am an expressive colourist. Joyful works shown internationally.

07971 272 142

iona@ionastern.com

www.ionastern.com

[f IonaSternArt](https://www.facebook.com/IonaSternArt) [@iona_stern_artist](https://www.instagram.com/iona_stern_artist)

SAT 9
11-6pm

SUN 10
11-6pm

SAT 16
11-6pm

SUN 17
11-6pm



29+

Maria Antonia Aracil

29 Eaton Rise
W5 2HE



Drawing, mixed media, painting

Acrylic and charcoal on paper. Figurative but multi-layered drawings and paintings of the human body. The finished work is a puzzle, a teasing, a discovery, an appreciation of humanity.

07803 164 361

antoniashoes@virginmedia.com

[@mariaantoniaaracil](https://www.instagram.com/mariaantoniaaracil)

SAT 9
11-6pm

SUN 10
11-6pm

SAT 16
11-6pm

SUN 17
11-6pm

30

3 Arty Girls

8 Mortimer Road
W13 8NG



Drawing, jewellery, painting

Rosa Osborne, paintings, drawings, street art, jewellery. Big canvas sale as moving studio. Kate Young, life drawings, still life, landscape oil paintings. Sue Unwin, life drawings, still life, landscapes in oil.

07785 378 441

rosa@rosaosborne.com www.rosaosborne.com

[f](#) madhouseartstudioealing @rosa.osborne

SAT 9
11-6pm

SUN 10
11-6pm

SAT 16
11-6pm

SUN 17
11-6pm



31+

Sophie Pecko

21 Denbigh Road
W13 8QA



Drawing, painting

Painter, trained at Manchester Art School and Heatherley School of Art. Expressive, colourful paintings, pastels and drawings – still life, landscape, abstract and portrait.

07784 480 356

sophie@pecko.co.uk

@sophiepecko

SAT 9
11-6pm

SUN 10
11-6pm

SAT 16
11-6pm

SUN 17
11-6pm



32

Iti Das

39 Albany Road
W13 8PQ

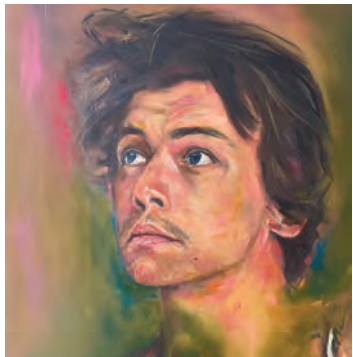

Painting

Mainly large, colour-rich abstract, figurative and city scene works on canvas and MDF boards, using oils.

07881 295 823

iti@itidas.com

www.itidas.com

[f](#) [@](#)itidasabstractart [t](#) itidas

SAT 9
11-6pm

SUN 10
11-6pm

SAT 16
11-6pm

SUN 17
11-6pm



33

Hanwell Pottery

Hanwell Community Centre
Westcott Crescent W7 1PD



Ceramics

17 potters with a fantastic variety of experience and styles, all members (past and present) of Hanwell Pottery, based in the historic surroundings of Hanwell Community Centre.

hello@hanwellpottery.co.uk

www.hanwellpottery.co.uk

[@](#)hanwellpottery

SAT 9
11-4pm

SUN 10
11-4pm

SAT 16
11-4pm

SUN 17
11-4pm



34+



OPEN

SOUTHALL

Parkside Yards
1 Seva Drive
Southall UB1 1GH

A place to feel inspired and creatively fulfilled

A community hub for creatives of all ages and experience to make and sell ceramics, screenprints, textiles & fashion, and drink coffee

Come and see new work, exchange ideas, meet new people, relax with your friends

Memberships, Courses, Drop Ins : something for everyone

Keep up to date: www.opensouthall.com @opensouthall

MAP 3

Studios 35-49

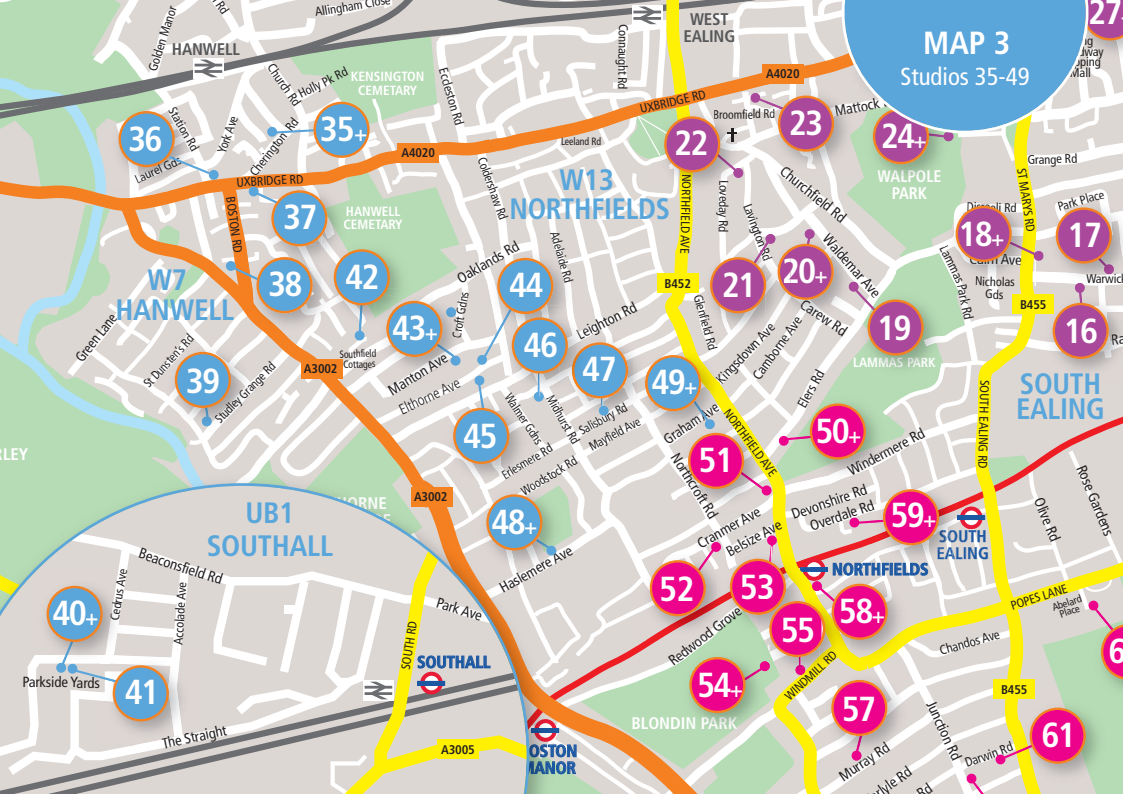

Lynne Moulding

Hanwell Community Library
Cherington Road W7 3HL

35+



Digital art

Cute, friendly, animal artworks designed to make you smile. Artworks start as pencil drawings and are then coloured on the computer with a vast array of different digital brushes.

lynnemoulding@hotmail.com
www.lynnemoulding.com

SAT 9
11-6pm

SUN 10
11-6pm

SAT 16
11-6pm

SUN 17
11-6pm



Debbie Coates

Hanwell Community Library
Cherington Road W7 3HL

35+



Ceramics, painting, collage

Inspired by nature, I make functional ceramics which are gratifying to hold while being beautiful to look at, and paintings which are inspired by landscape.

07812 123 577

www.debbiecoates.com

@debbiecoates124

SAT 9
11-6pm

SUN 10
11-6pm

SAT 16
11-6pm

SUN 17
11-6pm



Hanwell Artists

Hanwell Community Library
Cherington Road W7 3HL

35+

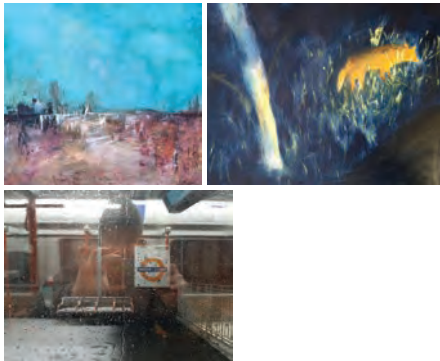

Photography, painting, printmaking

We are three independent artists who have come together as a group because we respond to each other's creative work. This covers painting, photography and printmaking.

07776 187 644

mgtlrougetel@live.co.uk

SAT 9
11-6pm

SUN 10
11-6pm

SAT 16
11-6pm

SUN 17
11-6pm



Bottlebee

The Duke of York Pub
161 Uxbridge Road W7 3SR

36



Jewellery

Bottlebee jewellery is handcrafted from sustainable gold and silver. Commissions are taken so get in touch for a bespoke piece of jewellery.

hello@bottlebee.co.uk

www.bottlebee.co.uk

[f](#) [@](#) [t](#) bottlebee

SAT 9
11-6pm

SUN 10
11-6pm

SAT 16
11-6pm

SUN 17
11-6pm



Brenda Gabriel

Momentum Coffee
120 Uxbridge Road W7 3SU



Ceramics, painting, illustration

Colourful functional ceramics and paintings on canvas. Illustrations and prints available.

07754 206 486

mcserrybrenda@hotmail.com

www.mcserrymakes.com

[f](#)mcserrymakes [@](#)brendaghanwell

SAT 9
11-5pm

SUN 10
11-5pm

SAT 16
11-5pm

SUN 17
11-5pm



37

Susie Heyes

W7 Emporium
60 Boston Road W7 3TR



Painting, printmaking, collage

A landscape and nature watercolourist, Susie has produced 100s of paintings of Ealing as well as abstract expressions. Every brushstroke of her work is a recovery from profound depression.

07766 460 530

susiehey1@gmail.com

www.susieheyart.co.uk

[f](#)susie hey [@](#)susieheyart [@](#)susumentalhealthart

SAT 9
11-6pm

SUN 10
11-6pm

SAT 16
11-6pm

SUN 17
11-6pm



38

Sarah Stanley Mosaics

116 Studley Grange Road
W7 2LX



Mosaics, jewellery

Colourful mosaics for interiors and outside spaces and jewellery. Each piece is completely unique, handmade using glass, porcelain, marble, stone and ceramic. Commissions welcome.

07939 541 870

sarah@sarahstanleymosaics.co.uk

www.sarahstanleymosaics.co.uk

[f](#) [@sarahstanleymosaics](#) [t](#) stanleymosaics

SAT 9
11-6pm

SUN 10
11-6pm

SAT 16
11-6pm

SUN 17
11-6pm



OPEN Southall

1 Seva Drive, Parkside Yards
The Green Quarter UB1 1GH



Ceramics, textiles, multidisciplinary

A new creative space for local artists to showcase their work, some of which will have been made on site.

07515 903 737

info@openealing.com

www.openealing.com

SAT 9
11-6pm

SUN 10
11-6pm

SAT 16
11-6pm

SUN 17
11-6pm



Manu Nandha

House of AEIOU, 1 Seva Drive, Unit 7
Parkside Yards, The Green Quarter UB11 1GH



Digital art, mixed media, illustration

I am an artist from Southall and I use my art to express my perspective on the immigrant experience, through exploring complex themes whilst challenging the Southall stereotype.

m.nandha@hotmail.co.uk

SAT 9
11-6pm

SUN 10
11-6pm

SAT 16
11-6pm

SUN 17
11-6pm



Daniel Haskett

2 Southfield Cottages
W7 2DS



Drawing, printmaking, illustration

Daniel uses a reduced colour palette combined with sparse line work to tell quiet stories of unassuming characters, who are leaving home and heading out into uncharted territories.

danielhaskett@gmail.com

www.danielhaskett.com

f @haskettprints

SAT 9
11-6pm

SUN 10
11-6pm

SAT 16
11-6pm

SUN 17
11-6pm



Muriel's Magpie

21 Manton Avenue
W7 2DY

43+



Sculpture/3D, mixed media, illustration

Nature and day-to-day observations influence these local artist educators, Mary King and Mardi Smith, who enjoy taking inspiration from the world around them and responding through multiple mediums.

murielsmagpie@outlook.com

[f](#) [@](#) [murielsmagpie](#)

SAT 16
11-5pm

SUN 17
11-5pm



James Stevens

117 Elthorne Avenue
W7 2JZ

44



Printmaking, illustration

I enjoy illustrating local places of interest in a graphic style, using a limited palette. I will be exhibiting screen and giclée prints of my work and I'm available for house portrait commissions.

07825 089 262

[f](#) [@](#) [JamesStevensDesign](#)

SAT 9
11-6pm

SUN 10
11-6pm

SAT 16
11-6pm

SUN 17
11-6pm



Vicky Goldsobel

106a Elthorne Avenue
W7 2JW



Drawing, painting, printmaking

Vicky works with a focus on colour, a love of paint and escapism. She often plays with recognisable forms to pull the viewer into dreamlike landscapes.

07960 930 942

vickyjoannegee@gmail.com

[f](#)Victoria Goldsobel paintings and drawings

[@](#)vickygoldsobel

SAT 9
11-6pm

SUN 10
11-6pm

SAT 16
11-6pm

SUN 17
11-6pm



45

Bronwen Dace

158 Midhurst Road
W13 9TP



Digital art, painting, printmaking

My acrylic paintings are inspired by nature; plants, parks and gardens. I also blend my drawings, photographs and prints into digital collages.

07702 433 102

bron158@outlook.com

[f](#)Bronwen Dace Fine Art [@](#)bronwendace

SUN 10
11-6pm

SUN 17
11-6pm



46

Sarah Peart

98 Salisbury Road
W13 9TT



Painting, printmaking

I do botanical illustrations in watercolour and more recently lino-print.

sarah.peart@ntlworld.com

@peart_sarah

SAT 16
11-6pm

SUN 17
11-6pm



Willow Woodcrafts

43 Haslemere Avenue
W13 9UH



Painting, printmaking, woodworking

Toby and Jim have a shared love of art and craft – Jim is a lifelong painter and earned a fine art BA after his retirement. Toby engages variously in printmaking and spoon carving in his spare time.

@hillmanty

SAT 9
11-6pm

SUN 10
11-6pm

SAT 16
11-6pm

SUN 17
11-6pm



47

48+

Maria Murtagh

7 Graham Avenue
W13 9TQ

49+



Ceramics

I make stoneware fired domestic ware including large serving platters, jugs, bowls and vases. My pots are handthrown and fired in Ealing and are finished with food safe glazes and made with love.

07716 462 795

maria.murtagh@hotmail.com

www.thelittlepotter.co.uk

SAT 9
11-6pm

SUN 10
11-6pm

SAT 16
11-6pm

SUN 17
11-6pm



Jim Williamson

7 Graham Avenue
W13 9TQ

49+



Ceramics, digital art, mixed media

Jim's art is an eclectic mix of painting, drawing and collage. He explores fine art using many traditional and modern techniques. His ceramics complement his stunning compositions.

07739 484 868

japw23uk@gmail.com

[f](#) Jim Williamson [@japw23uk](#)

SAT 9
11-6pm

SUN 10
11-6pm

SAT 16
11-6pm

SUN 17
11-6pm





MAP 4
Studios 50-62

37

42

38

43+

44

45

46

47

48+

49+

50+

51

52

53

54+

55

56+

57

58+

59+

60

61

62+

18+

17

16

NORTHFIELDS

SOUTH EALING

NORTHFIELDS

BOSTON MANOR

M4

HANWELL CEMETARY
ELTHORNE WATERSIDE

BLONDIN PARK

BOSTON MANOR PARK

LAMMAS PARK

GUNNERSBURG PARK

A3002

A3002

B452

B455

B491

B455

B452

Stella Tooth

94 Elers Road
W13 9QE

50+



Digital art, mixed media, painting

From circus acts to musicians, Stella brings the excitement of live performance to your walls. An award-winning, commissionable portrait artist, she uses both word & picture to tell sitters' stories.

07802 754 877

stella.tooth@gmail.com

www.stellatooth.co.uk

[f](#)stellatoothartist [@stella_tooth](#) [t](#)StellaTooth

SAT 9
11-6pm

SUN 10
11-6pm

SAT 16
11-6pm

SUN 17
11-6pm



Sarah Knight

94 Elers Road
W13 9QE

50+

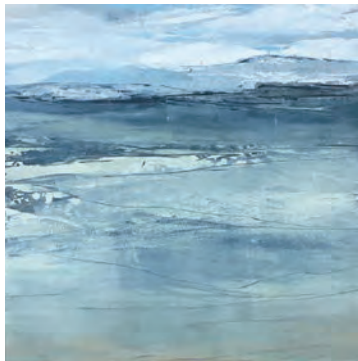

Painting, printmaking

Textured semi-abstract oil paintings based on landscape, and limited edition linocuts in tranquil colours with a botanical theme.

sarah.breo@icloud.com

www.sarahknightart.com

[f](#)@sarahknightart

SAT 9
11-6pm

SUN 10
11-6pm

SAT 16
11-6pm

SUN 17
11-6pm



Nancy Jones

180 Northfield Avenue
W13 9SB



Ceramics, painting

Functional ceramics, glazed porcelain or stoneware. My curiosity about pottery's endless possibilities means no two pots are the same. My oil paintings are all about light.

07752 376 489

njabeid@gmail.com

www.wanderlust-ceramics.com

[f](#) wanderlust ceramics [@](#) njabeid

SAT 9
11-6pm

SUN 10
11-6pm

SAT 16
11-6pm

SUN 17
11-6pm



51

Vanessa Teperson

109a Northcroft Road
W13 9ST



Drawing, painting, printmaking

Creating images of people, animals and landscapes, my work is playful, gestural and bold in colour.

07889 800 217

tepv@yaho.com

SAT 9
11-6pm

SUN 10
11-6pm

SAT 16
11-6pm

SUN 17
11-6pm

Consuelo Radclyffe

11 Belsize Avenue
W13 9TF



Ceramics, sculpture/3D, printmaking

I make 3D clay sculptures and other objects made out of clay. Also I have started making linocut prints, on paper and textiles using copy inks. Most of my works are colourful and inspired by moments.

07930 127 020

radclyffe2@aol.com

www.consueloradclyffe.com

[f](#)consueloradclyffe [@](#)[t](#)consuelorad

SAT 9
11-6pm

SUN 10
11-6pm

SAT 16
11-6pm

SUN 17
11-6pm



53

Ealing LIP

Blondin Park (outside exhibition)
Niagra Avenue Entrance W5 4UL



Photography

Ealing LIP (London Independent Photography) meet monthly to share photographs and experiences. Our membership ranges from enthusiastic beginners to seasoned professionals and everyone is welcome!

enquiries@ealinglondonphotography.co.uk

www.ealinglondonphotography.co.uk

[@](#)ealinglip

SAT 9
11-6pm

SUN 10
11-6pm

SAT 16
11-6pm

SUN 17
11-6pm



54+

Assia Bennani

338 Windmill Road
W5 4UR

55



Drawing, painting, collage

My paintings are made of a mosaic of imageries, textures and patterns, reflecting a multi-cultural and contemplative journey.

hello@assiabennani.com

www.assiabennani.com

[f](#) AssiaBennaniArt [@](#) assiabennani_art

SAT 9
11-6pm

SAT 16
11-6pm

SUN 17
11-6pm



Brenda Elvin

Boston Manor Park Hub
Boston Manor Road TW8 9JX

56+



Mixed media, printmaking, collage

Vibrant monotypes and collages depicting wildlife, floral and watery landscapes.

07702 868 558

brendaelvin@btinternet.com

www.brendaelvin.co.uk

[f](#) brendaelvinartpage [@](#) brendaelvinart

SAT 9
11-6pm

SUN 10
11-6pm

SAT 16
11-6pm

SUN 17
11-6pm



Ealing Art Group

Boston Manor Park Hub
Boston Manor Road TW8 9JX



Textiles, mixed media, painting

15 artists, all members of Ealing Art Group, are presenting a variety of media including oils, watercolour, mixed media and textiles, to bring colour and texture to their display.

07771 120 645

ealingartgroup@gmail.com

www.ealingartgroup.co.uk

[f](#) ealingartgroup

SAT 9
11-6pm

SUN 10
11-6pm

SAT 16
11-6pm

SUN 17
11-6pm



56+

Alex Ebdon

158 Murray Road
W5 4DA



Painting, drawing

Semi abstract paintings inspired by the British landscape – its coasts, estuaries, fields and fells.

07760 444 128

alexebdon@hotmail.co.uk

www.alexebdon.com

[f](#)@alexebdonart

SAT 9
11-6pm

SUN 10
11-6pm

SAT 16
11-6pm

SUN 17
11-6pm



57

Atelier Zorro

Northfields Community Library
255a Northfield Avenue W5 4UA



Textiles, jewellery, resin

Atelier Zorro is a fashion accessories brand, based in Ealing. Lise creates jewellery made with real flowers from Ealing, as well as hair accessories and upcycled denim jackets.

atelier_zorro@hotmail.com

www.etsy.com/shop/AtelierZorro

[f](#) Atelier Zorro [@atelierzorro](#)

SAT 9
11-5pm

SUN 10
11-5pm

SAT 16
11-5pm

SUN 17
11-5pm



58+

Lucy Kelsall

Northfields Community Library
255a Northfield Avenue W5 4UA



Bookarts, printmaking

Lucy creates letterpress and linocut prints, small editions of artists' books and hand-bound notebooks incorporating found materials.

frazilpress@gmail.com

[@frazilpress](#)

SAT 9
11-5pm

SUN 10
11-5pm



58+

Lynette Juliet Barreto

Northfields Community Library
255a Northfield Avenue W5 4UA

58+



Drawing, painting, calligraphy

My artwork is inspired by nature, capturing the wonderful flora and fauna around me. I enjoy experimenting with various mediums and styles.

smilelynarts@hotmail.com

f @smilelynarts

SAT 9
11-5pm

SUN 10
11-5pm

SAT 16
11-5pm

SUN 17
11-5pm



Fenaantiart

Northfields Community Library
255a Northfield Avenue W5 4UA

58+



Installation, jewellery, polymer clay

Jewellery from polymer clay and mixed materials (gemstones, leather, wire, bits and bobs).

07896 584 543

narsizz@yahoo.com

SAT 16
11-5pm

SUN 17
11-5pm



Fever Collective

46 Overdale Road
W5 4TT

59+



Ceramics, mosaics, glass

We are a family group consisting of two ceramicists and a glass artist, with a variety of work and techniques. Expect vases, bowls, mirrors, sun catchers, garden wall features, jewellery and more.

07970 509 231

maralyn.lister@btinternet.com

@Fever.Ceramics

SAT 9
11-6pm

SUN 10
11-6pm

SAT 16
11-6pm

SUN 17
11-6pm



Dmitri Miletskii

2 Junction Road
W5 4XP

60



Painting

I aim to capture the energy and character of musicians, composers, and poets using acrylic and oil on canvas. My first love is painting 'en plein air' landscapes in watercolour.

07724 090 529

dmitrimilet@hotmail.com

www.dmiletskii.com

SAT 9
11-6pm

SUN 10
11-6pm

SAT 16
11-6pm

SUN 17
11-6pm



Mana Catford

19 Darwin Road
W5 4BA

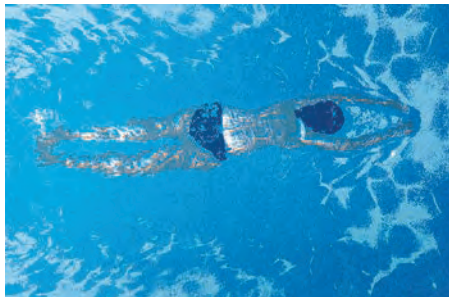

Printmaking, illustration

Exhibiting original limited edition screen prints, nature inspired as well as eclectic vintage objects.

07885 348 715

manacatford@gmail.com

www.manacatford.com

@manacatprints

SAT 9
11-6pm

SUN 10
11-6pm

SUN 17
11-6pm



61

Abelard Art

5 Abelard Place
W5 4BZ



Painting

Affordable art with some Yorkshire accents and African influences. Come and enjoy our display of watercolours, acrylics and collages.

07770 755 970

sandyfeet@btinternet.com

@moirapwalker

SAT 9
11-6pm

SUN 10
11-6pm

SAT 16
11-6pm

SUN 17
11-6pm



62+

MAP 5

Studios 63-72



Sue Rawley

1 Tudor Way
W3 9AG



Metalwork, repoussé

Sue designs and creates handmade furniture, mirrors and beautiful boxes with repoussé sheet pewter, embellished with semi-precious stones, crystals and agate. Each piece is an exclusive creation.

020 8992 4263

sue@suerawley.co.uk

www.suerawley.co.uk

[f](#) [@artistsuerawley](#)

SAT 9
11-6pm

SUN 10
11-6pm

SAT 16
11-6pm

SUN 17
11-6pm



63+

Martha Hellett

1 Tudor Way
W3 9AG



Textiles, mixed media, painting

Currently studying Fine Art at Goldsmiths University. I am a multidisciplinary artist that works with a range of materials and processes to explore themes of nature, care and vulnerability.

marthahellett@gmail.com

www.marthahellett.wixsite.com/martha-hellett

[@meh.4rt](#)

SAT 9
11-6pm

SUN 10
11-6pm

SAT 16
11-6pm

SUN 17
11-6pm



63+

Olivia Pelham

1 Tudor Way
W3 9AG



Drawing, textiles, printmaking

Olivia is a multi-disciplinary artist. Primarily interested in history, craft and the importance of the natural world, she works from a range of printing, loom weaving, painting and much more.

oliviapelham@gmail.com
www.oliviapelham.cargo.site
@ooliv.oli

SAT 9
11-6pm

SUN 10
11-6pm

SAT 16
11-6pm

SUN 17
11-6pm



63+

Peter Town

2 Tring Avenue
W5 3QA

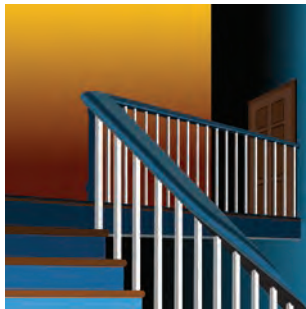

Drawing, painting, printmaking

Painter and printmaker working in a variety of styles including bold abstracts and figurative works in vibrant colours, as well as a series of subtle and intriguing etchings.

07836 595 622
studio@petertown.com
www.petertown.com
f petertownartist @ petertown

SAT 9
11-6pm

SUN 10
11-6pm

SAT 16
11-6pm

SUN 17
11-6pm



64

SansArt

Double Tree Hilton
2-8 Hanger Lane W5 3HN



Mixed media, painting

Colourful florals, landscapes and a few faces from the animal kingdom executed in a spontaneous abstract manner. Sangeeta's art is a mixture of 'en plein air' and studio work.

07584 242 188

sangeeta@sansart.co.uk

www.sansart.co.uk

[f](#) art.that.connects [@](#) sans.art [t](#) SanThoughts

SAT 9
11-6pm

SUN 10
11-6pm

SAT 16
11-6pm

SUN 17
11-6pm



65

David Cottingham

26 King Edwards Gardens
W3 9RG



Painting, drawing, sculpture/3D

David is an internationally exhibited artist who creates abstracted landscapes and unique dance inspired paintings and drawings in mixed media.

07740 471 439

davidcottingham57@gmail.com

www.cottingham-art.co.uk

[f](#) David Cottingham Art [@](#) cottinghamart

SAT 9
11-6pm

SUN 10
11-6pm

SAT 16
11-6pm

SUN 17
11-6pm



66

Robert Newman

St Martin's Church
Hale Gardens W3 9SQ



Digital art, printmaking, illustration

Robert is a calligrapher, screenprinter & graphic designer. His work borders on the abstract, pushing legibility to its limits, drawing inspiration from nature and his love of lettering & typography.

07775 627 922

rob@toasted.biz

www.roberthnewman.co.uk

[f](#) [t](#) [robertnewman](#) [@roberthnewman](#)

SAT 9
11-6pm

SUN 10
11-6pm

SUN 17
11-6pm



67

Philip Michael Martin

13 Buxton Gardens,
W3 9LF



Painting

Phil is an internationally acclaimed artist whose colourful work combines figurative and abstraction styles, covering a wide variety of themes from the mundane to the eccentric.

07919 110 863

philipmichaelmartin30@gmail.com

www.philipmichaelmartin.com

[@philipmichaelmartin](#)

SAT 9
11-6pm

SUN 10
11-6pm

SAT 16
11-6pm

SUN 17
11-6pm



68

ACAVA Colville Rd Studios

69+

11 Colville Road
W3 8BL (above the carwash)



Sculpture/3D, painting, printmaking

As a visitor, you will have the opportunity to meet professional artists working in a variety of media, see their practice and browse a wide range of works available to buy.

suchi.suchis@gmail.com

www.colvilleroadstudios.weebly.com

@colville_road_artists  colvilleartists

SAT 16
11-6pm

SUN 17
11-6pm

SOAP SUD ARTISTS

70+

1a & 2 Brouncker Road
W3 8AG



Ceramics, drawing, painting

Artist collective of artistic people who love life, come see our art we can provide a high tea too.

07799 625 951

paintboxpam@googlemail.com

www.paintboxpam.co.uk

SAT 16
11-6pm

SUN 17
11-6pm



Wojciech Sawicz

ActOne Cinema & Cafe
The Old Library, High Street W3 6NA

71+



Painting

Surrealist oil paintings that are rich in symbolism and open to philosophical interpretation. Themes include the human form and nature expressed through thick paint and live colours.

07966 361 585

wojtek4624@gmail.com

SAT 9
11-6pm

SUN 10
11-6pm

SAT 16
11-6pm

SUN 17
11-6pm



Goatwings Art

ActOne Cinema & Cafe
The Old Library, High Street W3 6NA

71+



Ceramics, digital art, illustration

My creative practice is informed by my love for nature, wildlife and fantasy. I take full advantage of whatever medium I have to turn my ideas into reality.

07480 214 926

hello@goatwings.co.uk

www.goatwings.co.uk

@goatwingsart

SAT 9
11-6pm

SUN 10
11-6pm

SAT 16
11-6pm

SUN 17
11-6pm



Safia Aslam

ActOne Cinema & Cafe
The Old Library, High Street W3 6NA



Painting, printmaking

I pursued my master's degree in printmaking in Pakistan. In my paintings, I use architecture to depict art therapy for my mental health.

safia-aslam@live.co.uk

@ingeniousart82

SAT 9
11-6pm

SUN 10
11-6pm

SAT 16
11-6pm

SUN 17
11-6pm



71+

Mandeep Dillon

ActOne Cinema & Cafe
The Old Library, High Street W3 6NA

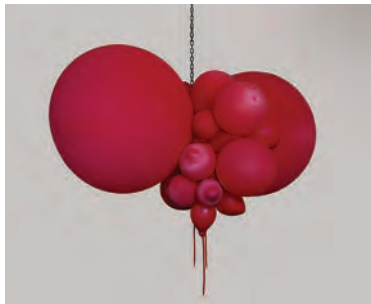

Digital art, installation, mixed media

Inflatable installations explore notions of impermanence. The sculpture is transient and ephemeral with the only lasting records of its existence being photographs and collage.

07789 503 322

maddillon@icloud.com

www.mandeepdillon.co.uk

@inbuilt_obsolescence

SAT 9
11-6pm

SUN 10
11-6pm

SAT 16
11-6pm

SUN 17
11-6pm



71+

Julio Guerra

Flat 29, Napier House
Bromyard Avenue W3 7FF



Digital art, illustration

Julio illustrates most animals with a special interest in ornithology. His work aims to create consciousness about endangered species.

07754 617 780

julioguerraa@gmail.com

@julio_guerra_ga

SAT 9
11-6pm

SUN 10
11-6pm

SAT 16
11-6pm

SUN 17
11-6pm



We wish BEAT and all artists
involved every success

We are delighted to offer 10% off
framing of any piece created by local
artists taking part in BEAT



Art: Jonè Reed



**FOR
ARTS
SAKE**

45 Bond St
Ealing
London W5 5AS

020 8579 6365
info@forartssake.com
www.forartssake.com



Welcoming artist-run gallery based on London's Southbank SE1, featuring **BEAT** artists: Sarah Knight, Stella Tooth & Vivien Phelan

Browse and shop online, or call into the gallery in person to meet one of our artists.

SKYLARK
galleries

www.skylarkgalleries.com



**Hands &
Hearts**



Contemporary and personalised
prints, gifts and cards

A local, family business creating
designs in our South Ealing studio

Browse and shop online at

www.handsandhearts.co

Ann McLaughlin **PHYSIOTHERAPY**

Treating the local community
for over 50 years



Patient parking available

1B Florence Road Ealing W5 3TU

020 8579 2678

office@annmclaughlinphysio.co.uk

www.annmclaughlinphysio.co.uk

Chartered Physiotherapists

Established 53 years HCPC Reg.

**"PITSHANGER'S COMMUNITY
ESTATE AGENT"**

**JOHN
MARTIN**
ESTATES



82 Pitshanger Lane

Ealing W5 1QX

020 8998 3333

@JME_Ealing



johnmartinestates

www.johnmartinestates.com

jmesales@johnmartinestates.com

We are delighted to again support BEAT and sponsor the St Barnabas Church venue and wish the BEAT team and all exhibiting artists every success for the 2023 event

CLAY

EVOLUTION



HANDMADE
CERAMICS
Decorative
Functional
Sculptural

Find us at Venue 28+
OPEN Ealing,
Dickens Yard, W5 2TD

www.clayevolution.co.uk
[@clayevolutionuk](https://www.instagram.com/clayevolutionuk)



branding
brochures
websites
illustration

words & images

jane@janedavies.net
www.janedavies.net

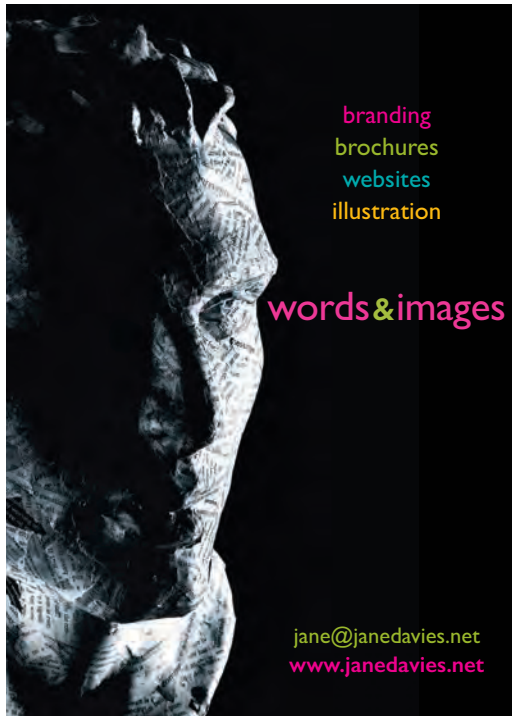

Acknowledgements

We would like to thank all the artists, host venues, visitors, volunteers, advertisers and sponsors for supporting BEAT in this its seventh trail year. Without their commitment and enthusiasm, the art trail would not be possible.

Special mention must go to:

- Jane Davies for designing this wonderful brochure
- GHPM in Swanage for meeting all our printing needs
- Stephen Dover for being our Auditor
- OPEN Ealing Arts Centre for generously hosting our members' BEAT closing party in Dickens Yard.

Our thanks to you all.

BEAT 2024 7-8 & 14-15 September

Applications will be open **February – March 2024**
Register your interest in taking part by completing the 'Interested 2024' form on the BEAT website.

www.ealingbeat.org.uk



Cover images, left to right: 72 Julio Guerra, 15 Kumiko Kondo, 14 Rita Ovanessoff, 29+ Iona Stern, 4+ Komal Madar, 9+ Rosanna's Mosaics, 55 Assia Bennani, 4+ Enné Artist, 68 Philip Michael Martin, 58+ Lucy Kelsall





UNIVERSITY OF
WEST LONDON

The *Career* University

THE  TIMES
THE SUNDAY TIMES

GOOD
UNIVERSITY
GUIDE
2023

UNIVERSITY
OF THE YEAR
FOR STUDENT
EXPERIENCE

THE  TIMES
THE SUNDAY TIMES

GOOD
UNIVERSITY
GUIDE
2023

UNIVERSITY
OF THE YEAR
FOR TEACHING
QUALITY

*A university at the
heart of the community*

Career-focussed courses and an excellent
student experience in a supportive environment

www.uwl.ac.uk